

Date: May 2024 Author: Brittany Ponych 604-861-7187

Comments: B&B CONTRACTING
DWG003

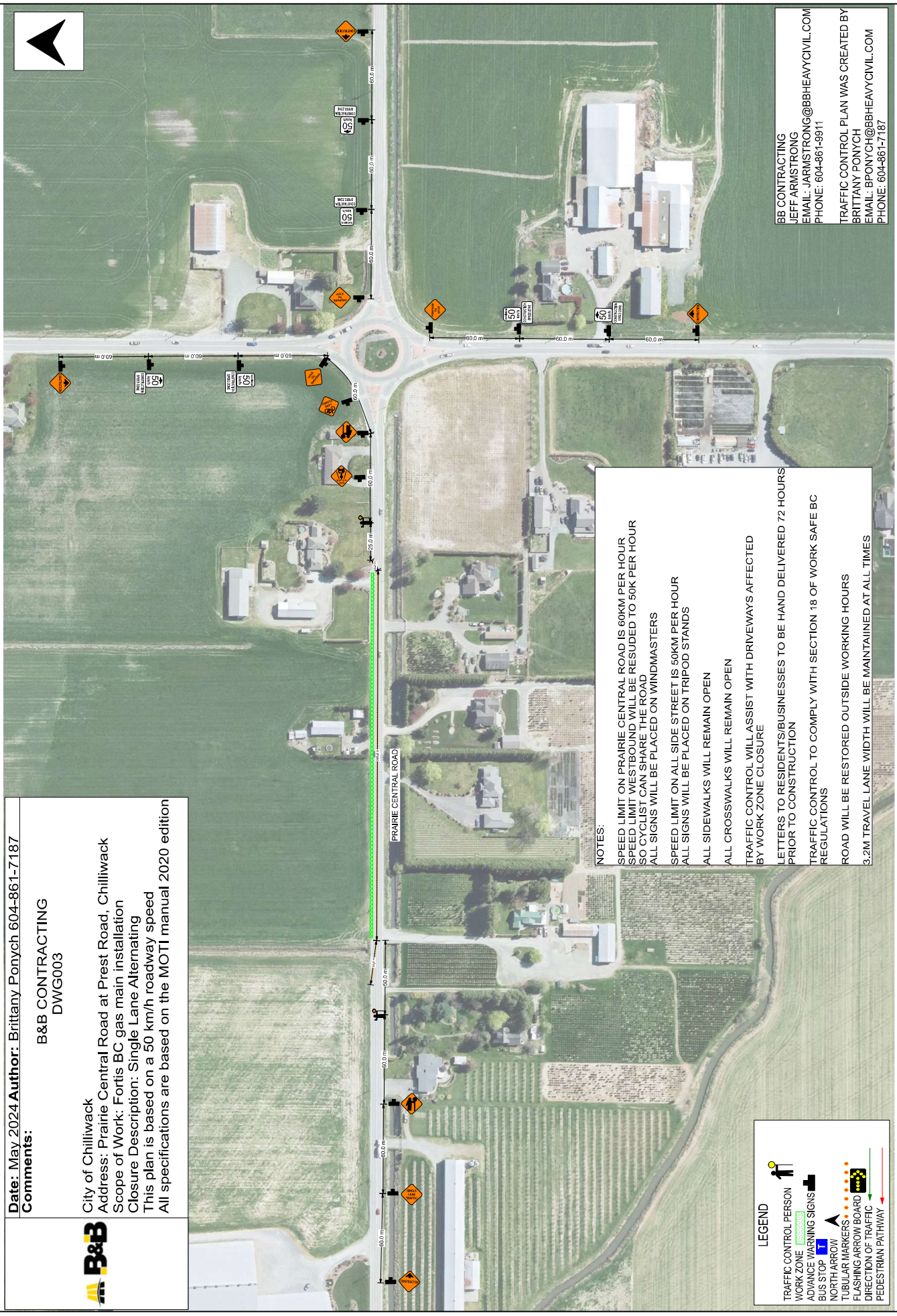

City of Chilliwack
Address: Prairie Central Road at Prest Road, Chilliwack
Scope of Work: Fortis BC gas main installation
Closure Description: Single Lane Alternating
This plan is based on a 50 km/h roadway speed
All specifications are based on the MOTI manual 2020 edition



NOTES:
SPEED LIMIT ON PRAIRIE CENTRAL ROAD IS 60KM PER HOUR
SPEED LIMIT WESTBOUND WILL BE RESUDED TO 50K PER HOUR
SO CYCLIST CAN SHARE THE ROAD
ALL SIGNS WILL BE PLACED ON WINDMASTERS
SPEED LIMIT ON ALL SIDE STREET IS 50KM PER HOUR
ALL SIGNS WILL BE PLACED ON TRIPOD STANDS
ALL SIDEWALKS WILL REMAIN OPEN
ALL CROSSWALKS WILL REMAIN OPEN
TRAFFIC CONTROL WILL ASSIST WITH DRIVEWAYS AFFECTED
BY WORK ZONE CLOSURE
LETTERS TO RESIDENTS/BUSINESSES TO BE HAND DELIVERED 72 HOURS
PRIOR TO CONSTRUCTION
TRAFFIC CONTROL TO COMPLY WITH SECTION 18 OF WORK SAFE BC
REGULATIONS
ROAD WILL BE RESTORED OUTSIDE WORKING HOURS
3.2M TRAVEL LANE WIDTH WILL BE MAINTAINED AT ALL TIMES

LEGEND

- TRAFFIC CONTROL PERSON
- WORK ZONE
- ADVANCE WARNING SIGNS
- BUS STOP
- NORTH ARROW
- TUBULAR MARKERS
- FLASHING ARROW BOARD
- DIRECTION OF TRAFFIC
- PEDESTRIAN PATHWAY

BB CONTRACTING
JEFF ARMSTRONG
EMAIL: JARMSTRONG@BBHEAVYCVIL.COM
PHONE: 604-861-9811
TRAFFIC CONTROL PLAN WAS CREATED BY
BRITTANY PONCH
EMAIL: BPONYPCH@BBHEAVYCVIL.COM
PHONE: 604-861-7187



Date: May, 2024 **Author:** Brittany Porych 604-861-7187
Comments:
 B&B CONTRACTING
 DWG004
 City of Chilliwack
 Address: Prairie Central Road at Prest Road, Chilliwack
 Scope of Work: Fortis BC gas main installation
 Closure Description: Single Lane Alternating
 This plan is based on a 50 km/h roadway speed
 All specifications are based on the MCTI manual 2020 edition



NOTES:
 SPEED LIMIT ON PRAIRIE CENTRAL ROAD AND PREST ROAD IS 60KM PER HOUR
 SPEED LIMIT ON PRAIRIE CENTRAL ROAD IS 50 KM PER HOUR
 SO CYCLIST CAN SHARE THE ROAD
 ALL SIGNS WILL BE PLACED ON WINDMASTERS
 SPEED LIMIT ON ALL SIDE STREET IS 50KM PER HOUR
 ALL SIGNS WILL BE PLACED ON TRIPOD STANDS
 ALL SIDEWALKS WILL REMAIN OPEN
 ALL CROSSWALKS WILL REMAIN OPEN
 TRAFFIC CONTROL WILL ASSIST WITH DRIVEWAYS AFFECTED
 BY WORK ZONE CLOSURE
 LETTERS TO RESIDENTS/BUSINESSES TO BE HAND DELIVERED 72 HOURS
 PRIOR TO CONSTRUCTION
 TRAFFIC CONTROL TO COMPLY WITH SECTION 18 OF 'WORK SAFE BC'
 REGULATIONS
 ROAD WILL BE RESTORED OUTSIDE WORKING HOURS
 3.2M TRAVEL LANE WIDTH WILL BE MAINTAINED AT ALL TIMES

LEGEND

- TRAFFIC CONTROL PERSON
- WORK ZONE
- ADVANCE WARNING SIGNS
- BUS STOP
- NORTH ARROW
- TUBULAR MARKERS
- ROAD
- DIRECTION OF TRAFFIC
- PEDESTRIAN PATHWAY

B&B CONTRACTING
 JEFF ARMSTRONG
 EMAIL: JARMSTRONG@BBHEAVYCVIL.COM
 PHONE: 604-861-5911
 BRITANNIA, BC
 TRAFFIC CONTROL PLAN WAS CREATED BY
 BRITANNIA, BC
 EMAIL: BRPORYCH@BBHEAVYCVIL.COM
 PHONE: 604-861-7187



Date: May, 2024 **Author:** Brittany Porych 604-861-7187
Comments:
 B&B CONTRACTING
 DWG005

City of Chilliwack
 Address: Prairie Central Road at Prest Road, Chilliwack
 Scope of Work: Fortis BC gas main installation
 Closure Description: Single Lane Alternating
 This plan is based on a 50 km/hr roadway speed
 All specifications are based on the MCTI manual 2020 edition



NOTES:
 SPEED LIMIT ON PRAIRIE CENTRAL ROAD AND PREST ROAD IS 50KM PER HOUR
 SPEED LIMIT ON ALL SIDE STREET IS 50 KM PER HOUR
 ALL SIGNS WILL BE PLACED ON WINDMASTERS
 SPEED LIMIT ON ALL SIDE STREET IS 50KM PER HOUR
 ALL SIGNS WILL BE PLACED ON TRIPPOD STANDS
 ALL SIDEWALKS WILL REMAIN OPEN
 ALL CROSSWALKS WILL REMAIN OPEN
 TRAFFIC CONTROL WILL ASSIST WITH DRIVEWAYS AFFECTED
 BY WORK ZONE CLOSURE
 LETTERS TO RESIDENTS/BUSINESSES TO BE HAND DELIVERED 72 HOURS
 PRIOR TO CONSTRUCTION
 TRAFFIC CONTROL TO COMPLY WITH SECTION 18 OF WORK SAFE BC
 REGULATIONS
 ROAD WILL BE RESTORED OUTSIDE WORKING HOURS
 3.2M TRAVEL LANE WIDTH WILL BE MAINTAINED AT ALL TIMES

- LEGEND**
- TRAFFIC CONTROL PERSON
 - ADVANCE WARNING SIGNS
 - BUS STOP
 - NORTH ARROW
 - TUBULAR MARKERS
 - ROAD
 - DIRECTION OF TRAFFIC
 - PEDESTRIAN PATHWAY

B&B CONTRACTING
 JEFF ARMSTRONG
 EMAIL: JARMSTRONG@BBHEAVYCVIL.COM
 PHONE: 604-861-5911

TRAFFIC CONTROL PLAN WAS CREATED BY
 BRITANNY PORYCH
 EMAIL: BPNORYCH@BBHEAVYCVIL.COM
 PHONE: 604-861-7187

Date: May 2024 **Author:** Brittany Ponych 604-861-7187
Comments: B&B CONTRACTING
 DWG007

B&B

City of Chilliwack
 Address: Prairie Central Road at Prest Road, Chilliwack
 Scope of Work: Fortis BC gas main installation
 Closure Description: Single Lane Alternating
 This plan is based on a 50 km/h roadway speed
 All specifications are based on the MOTI manual 2020 edition

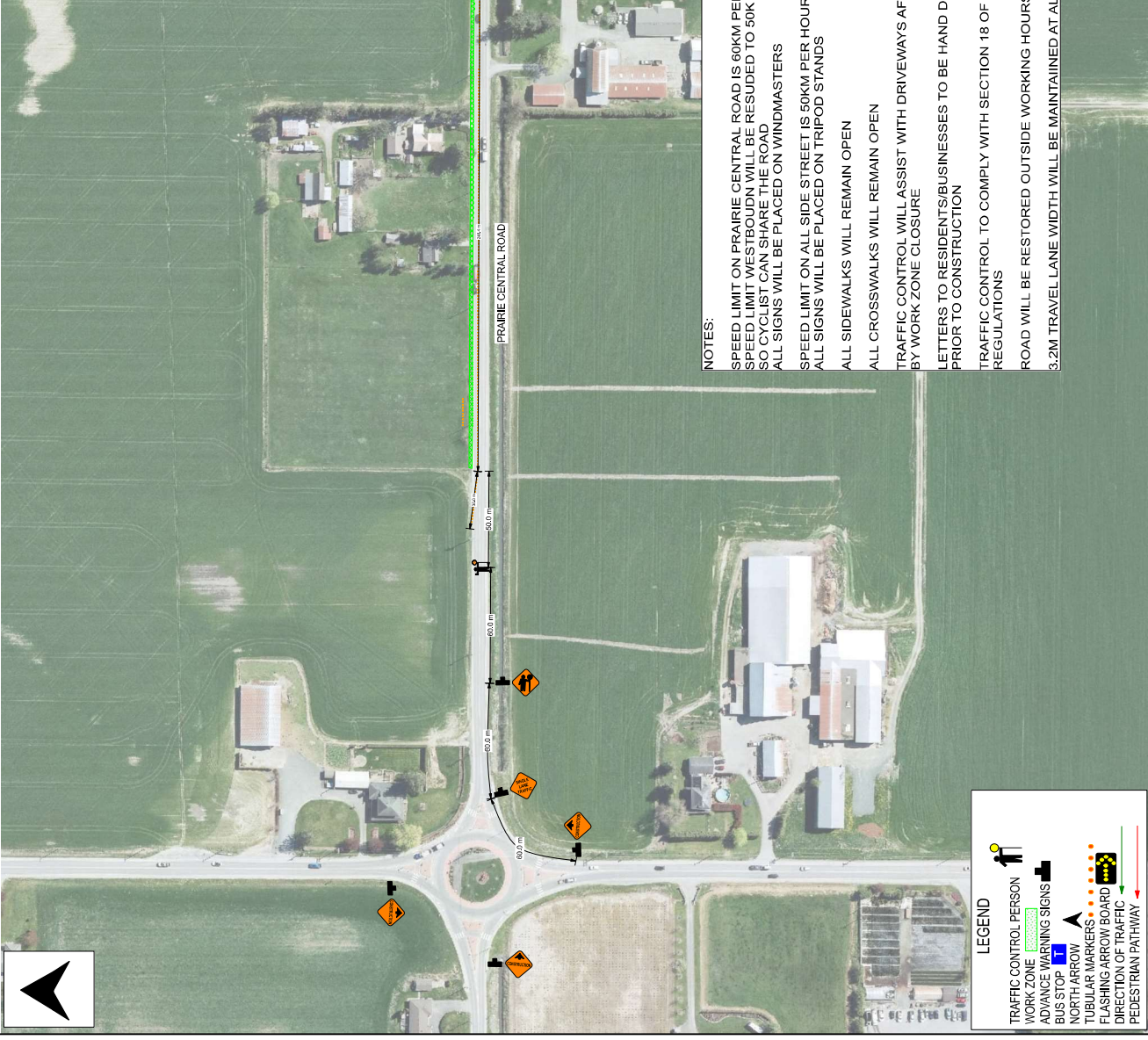

NOTES:

SPEED LIMIT ON PRAIRIE CENTRAL ROAD IS 60KM PER HOUR
 SPEED LIMIT WESTBOUND WILL BE RESUED TO 50K PER HOUR
 SO CYCLIST CAN SHARE THE ROAD
 ALL SIGNS WILL BE PLACED ON WINDMASTERS

SPEED LIMIT ON ALL SIDE STREET IS 50KM PER HOUR
 ALL SIGNS WILL BE PLACED ON TRIPOD STANDS

ALL SIDEWALKS WILL REMAIN OPEN

ALL CROSSWALKS WILL REMAIN OPEN

TRAFFIC CONTROL WILL ASSIST WITH DRIVEWAYS AFFECTED
 BY WORK ZONE CLOSURE

LETTERS TO RESIDENTS/BUSINESSES TO BE HAND DELIVERED 72 HOURS
 PRIOR TO CONSTRUCTION

TRAFFIC CONTROL TO COMPLY WITH SECTION 18 OF WORK SAFE BC
 REGULATIONS

ROAD WILL BE RESTORED OUTSIDE WORKING HOURS

3.2M TRAVEL LANE WIDTH WILL BE MAINTAINED AT ALL TIMES

LEGEND

- TRAFFIC CONTROL PERSON
- WORK ZONE
- ADVANCE WARNING SIGNS
- BUS STOP
- NORTH ARROW
- TUBULAR MARKERS
- FLASHING ARROW BOARD
- DIRECTION OF TRAFFIC
- PEDESTRIAN PATHWAY

BB CONTRACTING
 JEFF ARMSTRONG
 EMAIL: JARMSTRONG@BBHEAVYCVIL.COM
 PHONE: 604-861-9911

TRAFFIC CONTROL PLAN WAS CREATED BY
 BRITTANY PONYCH
 EMAIL: BPONYCH@BBHEAVYCVIL.COM
 PHONE: 604-861-7187

Date: May 2024 **Author:** Brittany Ponych 604-861-7187
Comments:
 B&B CONTRACTING
 DWG008

City of Chilliwack
 Address: Prairie Central Road at Prest Road, Chilliwack
 Scope of Work: Fortis BC gas main installation
 Closure Description: Single Lane Alternating
 This plan is based on a 50 km/h roadway speed
 All specifications are based on the MOTI manual 2020 edition



NOTES:
 SPEED LIMIT ON PRAIRIE CENTRAL ROAD IS 60KM PER HOUR
 SPEED LIMIT WESTBOUDN WILL BE RESUED TO 50K PER HOUR
 SO CYCLIST CAN SHARE THE ROAD
 ALL SIGNS WILL BE PLACED ON WINDMASTERS
 SPEED LIMIT ON ALL SIDE STREET IS 50KM PER HOUR
 ALL SIGNS WILL BE PLACED ON TRIPOD STANDS
 ALL SIDEWALKS WILL REMAIN OPEN
 ALL CROSSWALKS WILL REMAIN OPEN
 TRAFFIC CONTROL WILL ASSIST WITH DRIVEWAYS AFFECTED
 BY WORK ZONE CLOSURE
 LETTERS TO RESIDENTS/BUSINESSES TO BE HAND DELIVERED 72 HOURS
 PRIOR TO CONSTRUCTION
 TRAFFIC CONTROL TO COMPLY WITH SECTION 18 OF WORK SAFE BC
 REGULATIONS
 ROAD WILL BE RESTORED OUTSIDE WORKING HOURS
 3.2M TRAVEL LANE WIDTH WILL BE MAINTAINED AT ALL TIMES

LEGEND

- TRAFFIC CONTROL PERSON
- WORK ZONE
- ADVANCE WARNING SIGNS
- BUS STOP
- NORTH ARROW
- TUBULAR MARKERS
- FLASHING ARROW BOARD
- DIRECTION OF TRAFFIC
- PEDESTRIAN PATHWAY

BB CONTRACTING
 JEFF ARMSTRONG
 EMAIL: JARMSTRONG@BBHEAVYCVIL.COM
 PHONE: 604-861-9911

TRAFFIC CONTROL PLAN WAS CREATED BY
 BRITTANY PONYCH
 EMAIL: BPONYCH@BBHEAVYCVIL.COM
 PHONE: 604-861-7187

Date: May 2024 Author: Brittany Ponych 604-861-7187

Comments:
B&B CONTRACTING
DWG003



City of Chilliwack
Address: Prairie Central Road at Prest Road, Chilliwack
Scope of Work: Fortis BC gas main installation
Closure Description: Single Lane Alternating
This plan is based on a 50 km/h roadway speed
All specifications are based on the MOTI manual 2020 edition

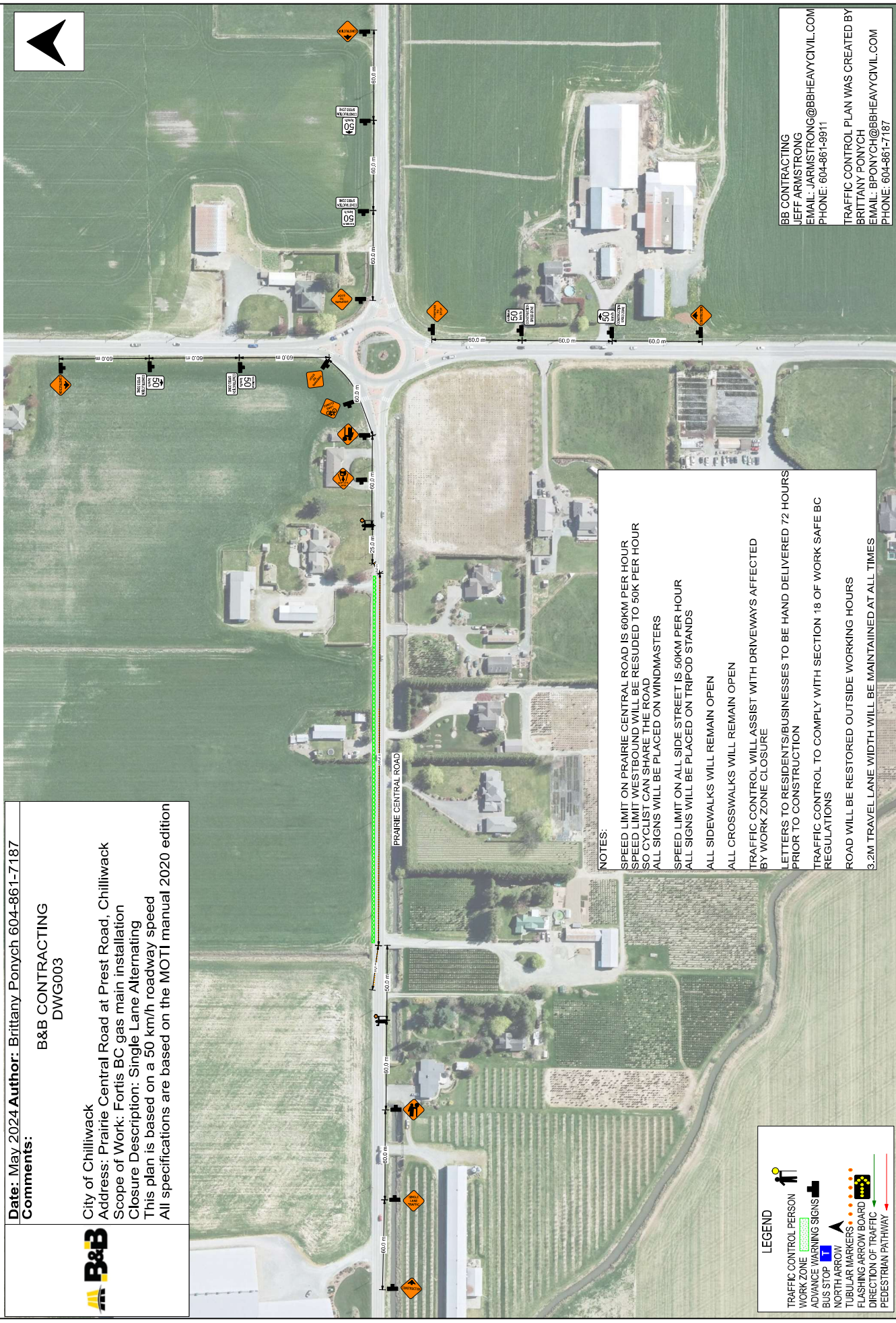

NOTES:
SPEED LIMIT ON PRAIRIE CENTRAL ROAD IS 60KM PER HOUR
SPEED LIMIT WESTBOUND WILL BE RESUDED TO 50K PER HOUR
SO CYCLIST CAN SHARE THE ROAD
ALL SIGNS WILL BE PLACED ON WINDMASTERS
SPEED LIMIT ON ALL SIDE STREET IS 50KM PER HOUR
ALL SIGNS WILL BE PLACED ON TRIPOD STANDS
ALL SIDEWALKS WILL REMAIN OPEN
ALL CROSSWALKS WILL REMAIN OPEN
TRAFFIC CONTROL WILL ASSIST WITH DRIVEWAYS AFFECTED
BY WORK ZONE CLOSURE
LETTERS TO RESIDENTS/BUSINESSES TO BE HAND DELIVERED 72 HOURS
PRIOR TO CONSTRUCTION
TRAFFIC CONTROL TO COMPLY WITH SECTION 18 OF WORK SAFE BC
REGULATIONS
ROAD WILL BE RESTORED OUTSIDE WORKING HOURS
3.2M TRAVEL LANE WIDTH WILL BE MAINTAINED AT ALL TIMES

LEGEND

- TRAFFIC CONTROL PERSON
- WORK ZONE
- ADVANCE WARNING SIGNS
- BUS STOP
- NORTH ARROW
- TUBULAR MARKERS
- FLASHING ARROW BOARD
- DIRECTION OF TRAFFIC
- PEDESTRIAN PATHWAY

BB CONTRACTING
JEFF ARMSTRONG
EMAIL: JARMSTRONG@BBHEAVYCVIL.COM
PHONE: 604-861-9811
TRAFFIC CONTROL PLAN WAS CREATED BY
BRITTANY PONICH
EMAIL: BPONICH@BBHEAVYCVIL.COM
PHONE: 604-861-7187

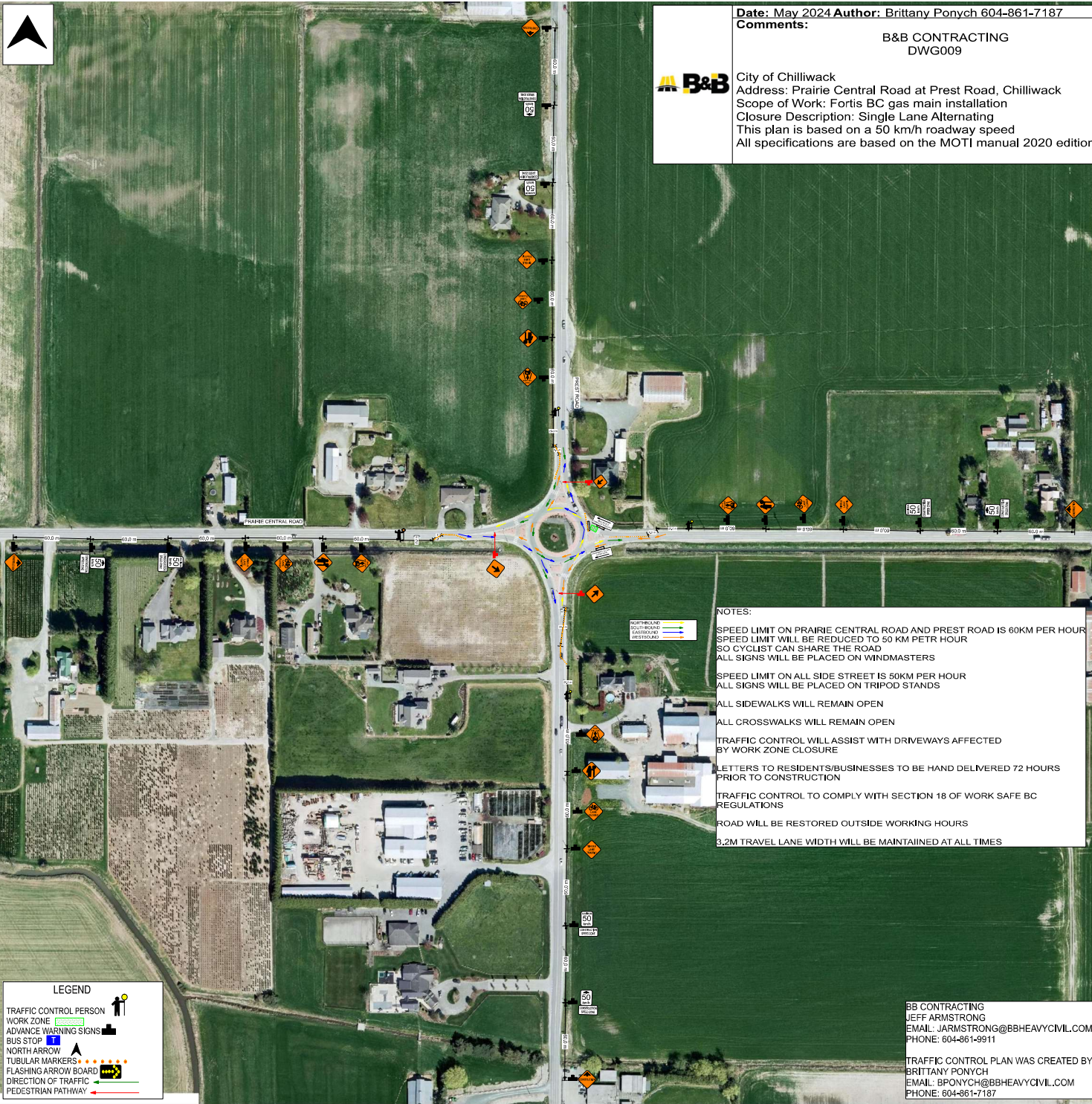

Date: May 2024 **Author:** Brittany Ponych 604-861-7187
Comments:

B&B CONTRACTING
 DWG009



City of Chilliwack
 Address: Prairie Central Road at Prest Road, Chilliwack
 Scope of Work: Fortis BC gas main installation
 Closure Description: Single Lane Alternating
 This plan is based on a 50 km/h roadway speed
 All specifications are based on the MOTI manual 2020 edition

NOTES:
 SPEED LIMIT ON PRAIRIE CENTRAL ROAD AND PREST ROAD IS 60KM PER HOUR
 SPEED LIMIT WILL BE REDUCED TO 50 KM PER HOUR
 SO CYCLIST CAN SHARE THE ROAD
 ALL SIGNS WILL BE PLACED ON WINDMASTERS
 SPEED LIMIT ON ALL SIDE STREET IS 50KM PER HOUR
 ALL SIGNS WILL BE PLACED ON TRIPOD STANDS
 ALL SIDEWALKS WILL REMAIN OPEN
 ALL CROSSWALKS WILL REMAIN OPEN
 TRAFFIC CONTROL WILL ASSIST WITH DRIVEWAYS AFFECTED
 BY WORK ZONE CLOSURE
 LETTERS TO RESIDENTS/BUSINESSES TO BE HAND DELIVERED 72 HOURS
 PRIOR TO CONSTRUCTION
 TRAFFIC CONTROL TO COMPLY WITH SECTION 18 OF WORK SAFE BC
 REGULATIONS
 ROAD WILL BE RESTORED OUTSIDE WORKING HOURS
 3.2M TRAVEL LANE WIDTH WILL BE MAINTAINED AT ALL TIMES

LEGEND
 TRAFFIC CONTROL PERSON
 WORK ZONE
 ADVANCE WARNING SIGNS
 BUS STOP
 NORTH ARROW
 TUBULAR MARKERS
 FLASHING ARROW BOARD
 DIRECTION OF TRAFFIC
 PEDESTRIAN PATHWAY

B&B CONTRACTING
 JEFF ARMSTRONG
 EMAIL: JARMSTRONG@BBHEAVYCVIL.COM
 PHONE: 604-861-9911

TRAFFIC CONTROL PLAN WAS CREATED BY
 BRITTANY PONYCH
 EMAIL: BPONYPONCH@BBHEAVYCVIL.COM
 PHONE: 604-861-7187

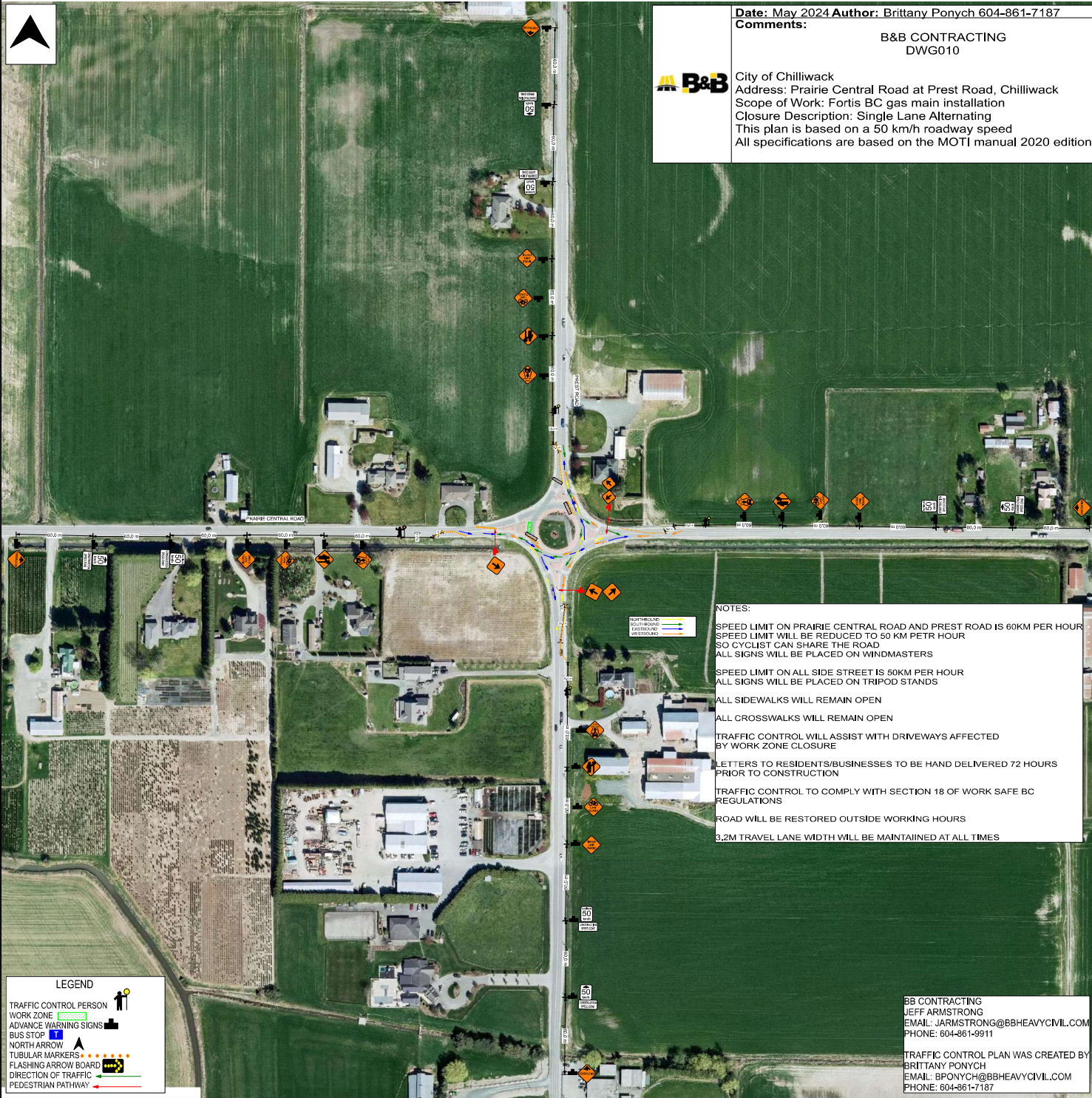

Date: May 2024 **Author:** Brittany Ponych 604-861-7187
Comments:
 B&B CONTRACTING
 DWG010
B&B City of Chilliwack
 Address: Prairie Central Road at Prest Road, Chilliwack
 Scope of Work: Fortis BC gas main installation
 Closure Description: Single Lane Alternating
 This plan is based on a 50 km/h roadway speed
 All specifications are based on the MOTI manual 2020 edition

NOTES:
 SPEED LIMIT ON PRAIRIE CENTRAL ROAD AND PREST ROAD IS 60KM PER HOUR
 SPEED LIMIT WILL BE REDUCED TO 50 KM PER HOUR
 SO CYCLIST CAN SHARE THE ROAD
 ALL SIGNS WILL BE PLACED ON WINDMASTERS
 SPEED LIMIT ON ALL SIDE STREET IS 50KM PER HOUR
 ALL SIGNS WILL BE PLACED ON TRIPOD STANDS
 ALL SIDEWALKS WILL REMAIN OPEN
 ALL CROSSWALKS WILL REMAIN OPEN
 TRAFFIC CONTROL WILL ASSIST WITH DRIVEWAYS AFFECTED
 BY WORK ZONE CLOSURE
 LETTERS TO RESIDENTS/BUSINESSES TO BE HAND DELIVERED 72 HOURS
 PRIOR TO CONSTRUCTION
 TRAFFIC CONTROL TO COMPLY WITH SECTION 18 OF WORK SAFE BC
 REGULATIONS
 ROAD WILL BE RESTORED OUTSIDE WORKING HOURS
 3.2M TRAVEL LANE WIDTH WILL BE MAINTAINED AT ALL TIMES

LEGEND
 TRAFFIC CONTROL PERSON
 WORK ZONE
 ADVANCE WARNING SIGNS
 BUS STOP
 NORTH ARROW
 TUBULAR MARKERS
 FLASHING ARROW BOARD
 DIRECTION OF TRAFFIC
 PEDESTRIAN PATHWAY

B&B CONTRACTING
 JEFF ARMSTRONG
 EMAIL: JARMSTRONG@BBHEAVYCVIL.COM
 PHONE: 604-861-9911
 TRAFFIC CONTROL PLAN WAS CREATED BY
 BRITTANY PONYPCH
 EMAIL: BPONYPCH@BBHEAVYCVIL.COM
 PHONE: 604-861-7187

Date: May 2024 Author: Brittany Ponych 604-861-7187
Comments:

B&B CONTRACTING
DWG001



City of Chilliwack
Address: Prairie Central Road at Prest Road, Chilliwack
Scope of Work: Fortis BC gas main installation
Closure Description: Single Lane Alternating
This plan is based on a 50 km/h roadway speed
All specifications are based on the MOT1 manual 2020 edition



NOTES:
SPEED LIMIT ON PRAIRIE CENTRAL ROAD IS 60KM PER HOUR
SPEED LIMIT WESTBOUND WILL BE RESUDED TO 50K PER HOUR
SO CYCLIST CAN SHARE THE ROAD
ALL SIGNS WILL BE PLACED ON WINDMASTERS
SPEED LIMIT ON ALL SIDE STREET IS 50KM PER HOUR
ALL SIGNS WILL BE PLACED ON TRIPOD STANDS
ALL SIDEWALKS WILL REMAIN OPEN
ALL CROSSWALKS WILL REMAIN OPEN
TRAFFIC CONTROL WILL ASSIST WITH DRIVEWAYS AFFECTED
BY WORK ZONE CLOSURE
LETTERS TO RESIDENTS/BUSINESSES TO BE HAND DELIVERED 72 HOURS
PRIOR TO CONSTRUCTION
TRAFFIC CONTROL TO COMPLY WITH SECTION 18 OF WORK SAFE BC
REGULATIONS
ROAD WILL BE RESTORED OUTSIDE WORKING HOURS
3.2M TRAVEL LANE WIDTH WILL BE MAINTAINED AT ALL TIMES

LEGEND

- TRAFFIC CONTROL PERSON
- WORK ZONE
- ADVANCE WARNING SIGNS
- BUS STOP
- NORTH ARROW
- TUBULAR MARKERS
- FLASHING ARROW BOARD
- DIRECTION OF TRAFFIC
- PEDESTRIAN PATHWAY

BB CONTRACTING
JEFF ARMSTRONG
EMAIL: JARMSTRONG@BBHEAVYCVIL.COM
PHONE: 604-861-5911
TRAFFIC CONTROL PLAN WAS CREATED BY
BRITTANY PONYCH
EMAIL: BPNYCH@BBHEAVYCVIL.COM
PHONE: 604-861-7187

Date: May 2024 Author: Brittany Ponych 604-861-7187

Comments: B&B CONTRACTING DWG001



City of Chilliwack
Address: Prairie Central Road at Prest Road, Chilliwack
Scope of Work: Fortis BC gas main installation
Closure Description: Single Lane Alternating
This plan is based on a 50 km/h roadway speed
All specifications are based on the MOT1 manual 2020 edition



NOTES:
SPEED LIMIT ON PRAIRIE CENTRAL ROAD IS 60KM PER HOUR
SPEED LIMIT WESTBOUND WILL BE RESUDED TO 50K PER HOUR
SO CYCLIST CAN SHARE THE ROAD
ALL SIGNS WILL BE PLACED ON WINDMASTERS
SPEED LIMIT ON ALL SIDE STREET IS 50KM PER HOUR
ALL SIGNS WILL BE PLACED ON TRIPOD STANDS
ALL SIDEWALKS WILL REMAIN OPEN
ALL CROSSWALKS WILL REMAIN OPEN
TRAFFIC CONTROL WILL ASSIST WITH DRIVEWAYS AFFECTED
BY WORK ZONE CLOSURE
LETTERS TO RESIDENTS/BUSINESSES TO BE HAND DELIVERED 72 HOURS
PRIOR TO CONSTRUCTION
TRAFFIC CONTROL TO COMPLY WITH SECTION 18 OF WORK SAFE BC
REGULATIONS
ROAD WILL BE RESTORED OUTSIDE WORKING HOURS
3.2M TRAVEL LANE WIDTH WILL BE MAINTAINED AT ALL TIMES

LEGEND

- TRAFFIC CONTROL PERSON
- WORK ZONE
- ADVANCE WARNING SIGNS
- BUS STOP
- NORTH ARROW
- TUBULAR MARKERS
- FLASHING ARROW BOARD
- DIRECTION OF TRAFFIC
- PEDESTRIAN PATHWAY

BB CONTRACTING
JEFF ARMSTRONG
EMAIL: JARMSTRONG@BBHEAVYCVIL.COM
PHONE: 604-861-5911
TRAFFIC CONTROL PLAN WAS CREATED BY
BRITTANY PONYCH
EMAIL: BPNYCH@BBHEAVYCVIL.COM
PHONE: 604-861-7187

Date: May 2024 Author: Brittany Ponych 604-861-7187
Comments:

B&B CONTRACTING
DWG002



City of Chilliwack
Address: Prairie Central Road at Prest Road, Chilliwack
Scope of Work: Fortis BC gas main installation
Closure Description: Single Lane Alternating
This plan is based on a 50 km/h roadway speed
All specifications are based on the MOTI manual 2020 edition



NOTES:
SPEED LIMIT ON PRAIRIE CENTRAL ROAD IS 60KM PER HOUR
SPEED LIMIT WESTBOUND WILL BE RESUED TO 50K PER HOUR
SO CYCLIST CAN SHARE THE ROAD
ALL SIGNS WILL BE PLACED ON WINDMASTERS
SPEED LIMIT ON ALL SIDE STREET IS 50KM PER HOUR
ALL SIGNS WILL BE PLACED ON TRIPOD STANDS
ALL SIDEWALKS WILL REMAIN OPEN
ALL CROSSWALKS WILL REMAIN OPEN
TRAFFIC CONTROL WILL ASSIST WITH DRIVEWAYS AFFECTED
BY WORK ZONE CLOSURE
LETTERS TO RESIDENTS/BUSINESSES TO BE HAND DELIVERED 72 HOURS
PRIOR TO CONSTRUCTION
TRAFFIC CONTROL TO COMPLY WITH SECTION 18 OF WORK SAFE BC
REGULATIONS
ROAD WILL BE RESTORED OUTSIDE WORKING HOURS
3.2M TRAVEL LANE WIDTH WILL BE MAINTAINED AT ALL TIMES

LEGEND

- TRAFFIC CONTROL PERSON
- WORK ZONE
- ADVANCE WARNING SIGNS
- BUS STOP
- NORTH ARROW
- TUBULAR MARKERS
- FLASHING ARROW BOARD
- DIRECTION OF TRAFFIC
- PEDESTRIAN PATHWAY

BB CONTRACTING
JEFF ARMSTRONG
EMAIL: JARMSTRONG@BBHEAVYCIVIL.COM
PHONE: 604-861-9911
TRAFFIC CONTROL PLAN WAS CREATED BY
BRITTANY PONYCH
EMAIL: BPONYCH@BBHEAVYCIVIL.COM
PHONE: 604-861-7187